

Style Acre  
Supporting people with learning disabilities

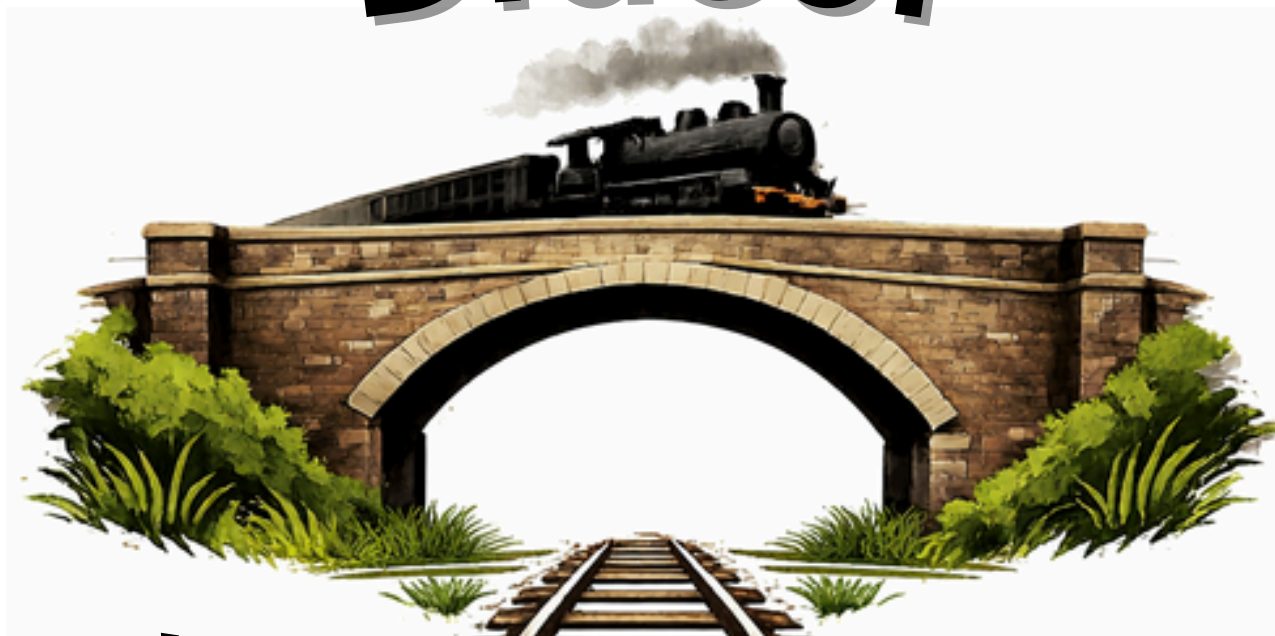

## Active Travel Project

# Didcot



## Walking Guide



# About the Walk

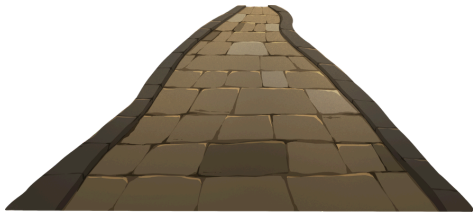

The walk is **flat**



It is an **easy** walk



The route through the **Church Yard** is **not suitable for wheelchairs**



You can **use a wheelchair** on the **Old Railway Line**



There are **no** public toilets, but there are **pubs nearby**

# About the Walk



There are **benches**



Some **streams** are along the walk



There are **no sign posts** but the **route is easy** to follow

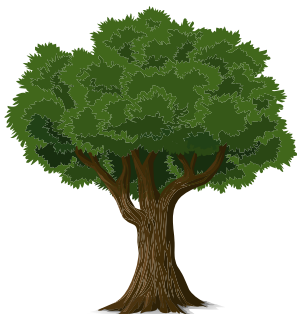

There is **some shade** on the walk during **Millenium Woods**



There are **no hills** on the walk

# Things To See

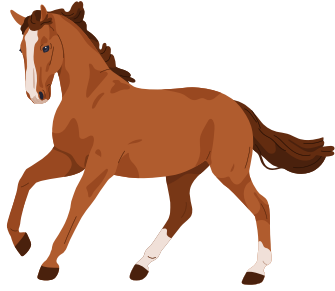

Horses



Sheep

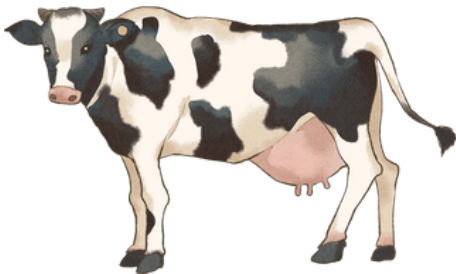

Cows

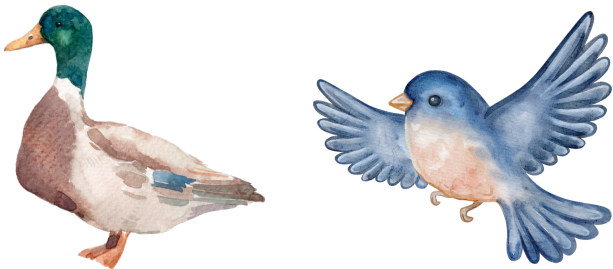

Duck and birds



Dogs

# Bus Journey

94



You can take the **94 bus** from **Didcot** to **East Hagbourne**

94



The **94** bus usually comes every **2 hours**

92



You can **also** take the **92** bus to **Barnes Road**

92



The **92 bus** stops near **Mowbray Road** and the entrance to the fields

# Map

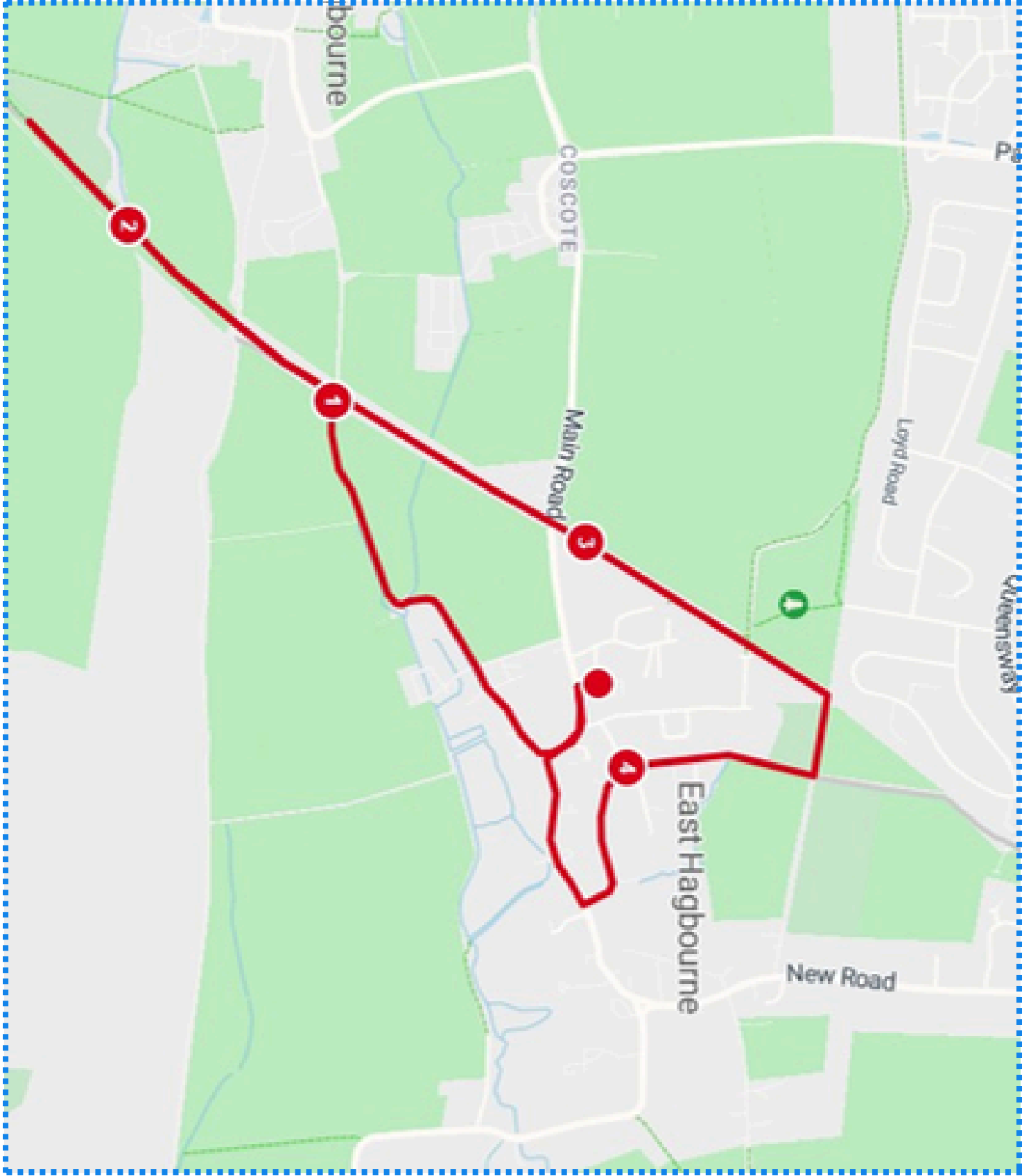

Route Line

# Parking



Park at **East Hagbourne  
Village Hall**

# Walking Route

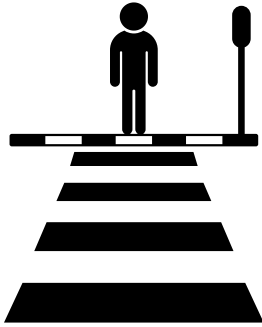

When you **leave** the car park, **cross the road** using the **zebra crossing**



Turn **left** and **follow the road** round the school



The **path disappears** in some places. **Be careful of cars.**



Turn **right** and **follow the road** to the **church**



Enter **St Andrew's Church Yard** and **follow the path** through the grounds

# Walking Route

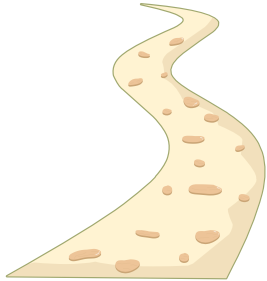

Walk **through** the St Andrews Church grounds and **exit at the opposite end**



Go **straight** along the path



Turn **left**  
You **cannot go any other way**

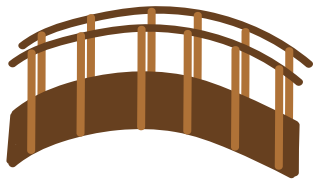

Keep **following the path**.  
**Stop** when you reach the **Old Railway Bridge**.

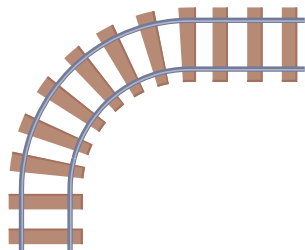

Turn **left** up the path just before the **railway bridge**.  
**Follow the path up** to the **Old Railway Line**.

# Walking Route

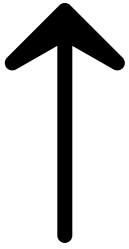

- Continue walking **forward**.
- Take the **top path**, not the one that goes down



You can **turn around** at the end of the path before it goes down and **walk back to the car park**



- **Optional** → Walk into Upton.
- Visit The George pub.
- Have a drink or lunch.

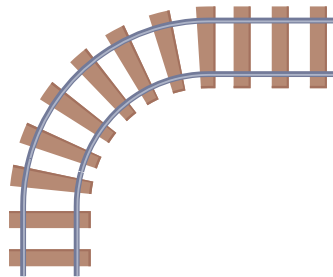
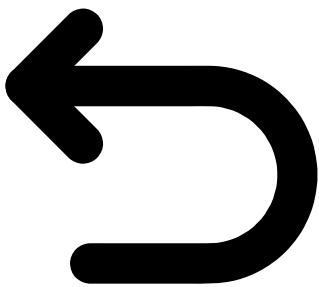

**If you continue the walk:**

- Walk back to where you joined the Railway Line.
- Then continue along the path to Didcot.



- At the end, **turn right**
- Go **straight** along the path

# Walking Route

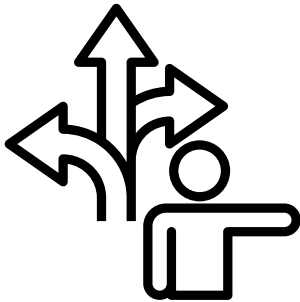

- After a short while, you will come to a **cross roads in the path**



- **At the crossroads**, you will see the **entrance to Millennium Woods**.
- You can explore it if you have time.



- They are just **installing an accessible** path to Millennium Woods



## If not visiting Millennium Woods:

- Turn **right** at the **crossroads**.
- **Follow the road** into the village.

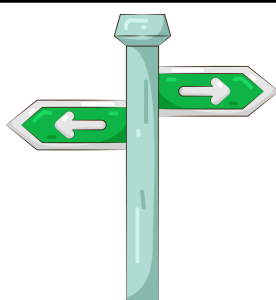

- **Follow** the road until you get to the **end** where you have the **choice to turn right or left**.

# Walking Route



- If you take the **right turn**, it will take you to the **car park**.



- Turn **right**
- This will take you to the **car park**

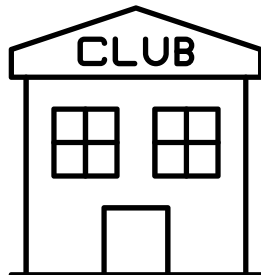

- **Continue** along the road until you **pass the bowls club**



- After passing the bowls club, turn **right** down a lane



- Walk to the **end of the lane**.
- You will reach the **centre of the village**.

# Walking Route



- Turn **right** at the **end of the lane**
- Follow the path



- You will pass the pub, **The Fleur**.
- You can stop for a drink or lunch if you like.



- If not stopping at the pub:**
- Continue **past** The Fleur.
  - Follow the path to the right.



- You can now **return to the Village Hall** where you started.